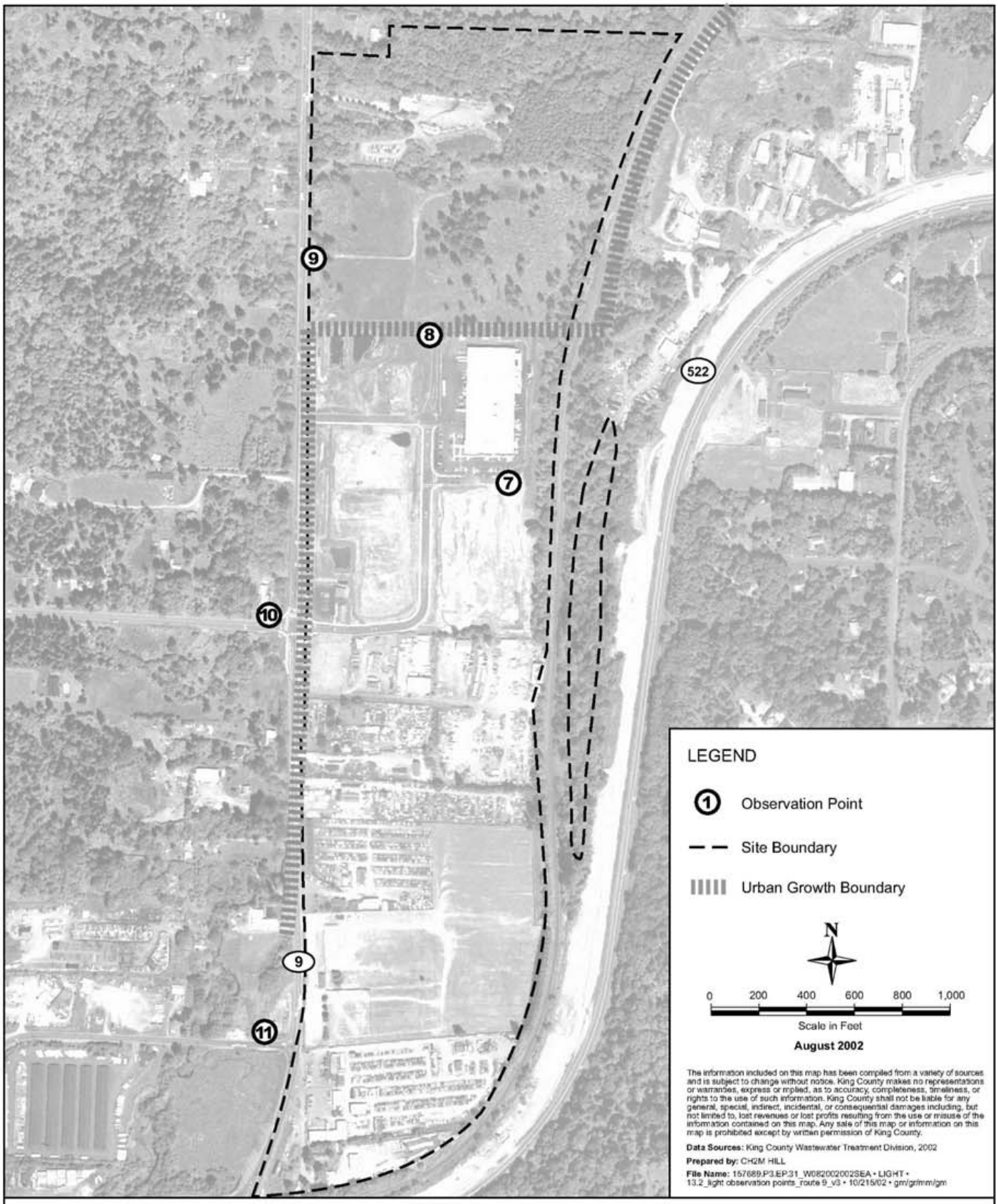

King County
Department of
Natural Resources and Parks
Wastewater Treatment Division

Data Sources: King County Wastewater Treatment Division, 2002

File Name: 157689.P3.EP.33_W072003002SEA • Chapter figs • LIGHT FIG 13-02_light_observation_points_route 9 • 9/11/03 • dk/lw

Figure 13-2
Light Observation Points – Route 9 Site
BRIGHTWATER FINAL EIS