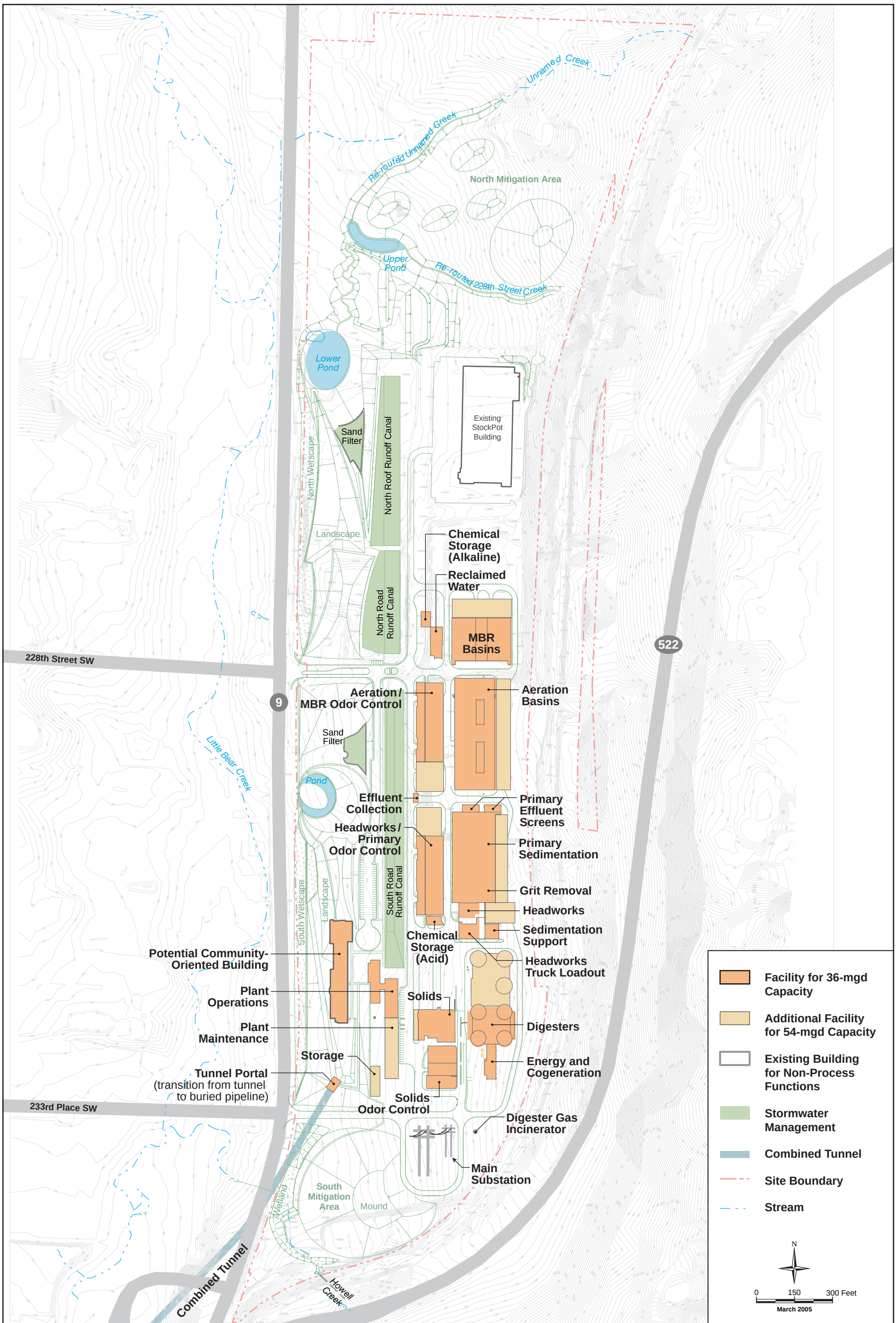


King County
Department of
Natural Resources and Parks
**Wastewater Treatment Division**

The information included on this map has been compiled from a variety of sources and is subject to change without notice. King County makes no representations or warranties, express or implied, as to accuracy, completeness, timeliness, or rights to the use of such information. King County shall not be liable for any general, special, indirect, incidental, or consequential damages including, but not limited to, lost revenues or lost profits resulting from the use or misuse of the information contained on this map. Any sale of this map or information on this map is prohibited except by written permission of King County.

**Data Sources:** SEA NDM/188397, BW_BWTP_COLOR.dgn
**File Name:** 0503bwSUPP1-4.ai wgab
**Prepared by:** King County DNRP Visual Communications & Web Unit

Figure 1-4

**Revised Treatment Plant Site Plan**

*BRIGHTWATER SUPPLEMENTAL EIS*