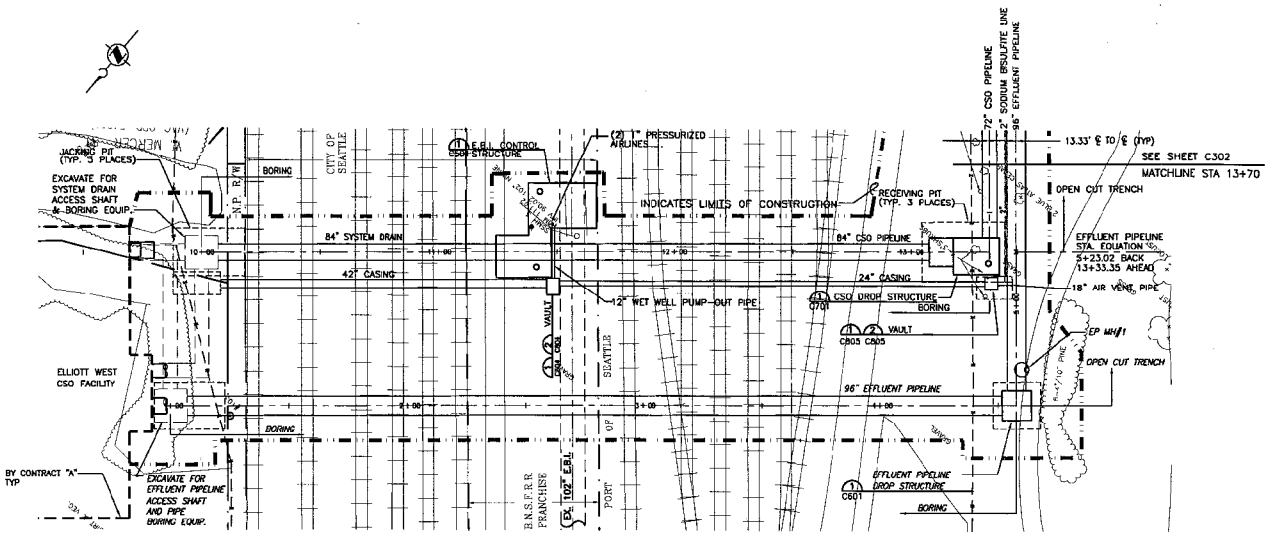

NOTE:
ALL FACILITIES SIZING IS PRELIMINARY, FOR THE PURPOSE OF DEFINING THE PLAN, AND SUBJECT TO CHANGES AS THE PROJECT EVOLVES. FINAL SIZING WILL BE DETERMINED DURING FINAL DESIGN.

ONE INCH
AT FULL SIZE, IF NOT ONE INCH, ADJUST ACCORDINGLY

PRELIMINARY-NOT FOR CONSTRUCTION

No.	REVISION	BY	APP'D	DATE

Rosewater ENGINEERING, INC.
101 Stewart St. #407
Seattle, WA 98101
(206)441-9365 FAX (206)448-6922

ELEVATIONS ℄ ☐ OR 100 ☐ DATUM NGVD 29 ☐ NAVD 88 ☐ USC&GS ELEVATIONS (1912)
COORDINATES ☐ SCHANGE ARC ☐ NAD 83 ☐ WASHINGTON STATE PLANE SYSTEM NORTH ZONE

STATE OF WASHINGTON
THOMAS MICHAEL KLEIN
EXPIRES 4/6/98

DESIGNED: TSM/MKL
DRAWN: MJG
RECOMMENDED:
APPROVED:
CHECKED:
SCALE: 1"=20'
CONTRACT NO. E623004E

King County

DEPARTMENT OF NATURAL RESOURCES

CSO PIPELINE AND EFFLUENT PIPELINE FIGURE 10-26

DATE: 11/24/97
FILE NO: 970C2PLN1
DRAWING NO: C301
SHEET NO. 6 OF 37