DRAFT Flood Boundary Work Map

Cedar River -- King County, Washington
Prepared for King County, Washington
Water and Land Resources Division
By Harper Houf Righellis, Inc.
September 3, 2002

Flood Designations Legend

442	100-Year Base Flood Elevation
2345.6	X-Section Number (river miles x 100)
	Flood Boundary
	Floodway Boundary
Zone X	(high ground)
Zone AE	(100-Year Event with elevation)
Zone A	(100-Year Event without elevation)
Zone AO-1	(100-Year Event with one-foot flow depth)
Zone AO-2	(100-Year Event with two-foot flow depth)
Zone AO-3	(100-Year Event with three-foot flow depth)
Zone X Shaded	(500-Year Event)

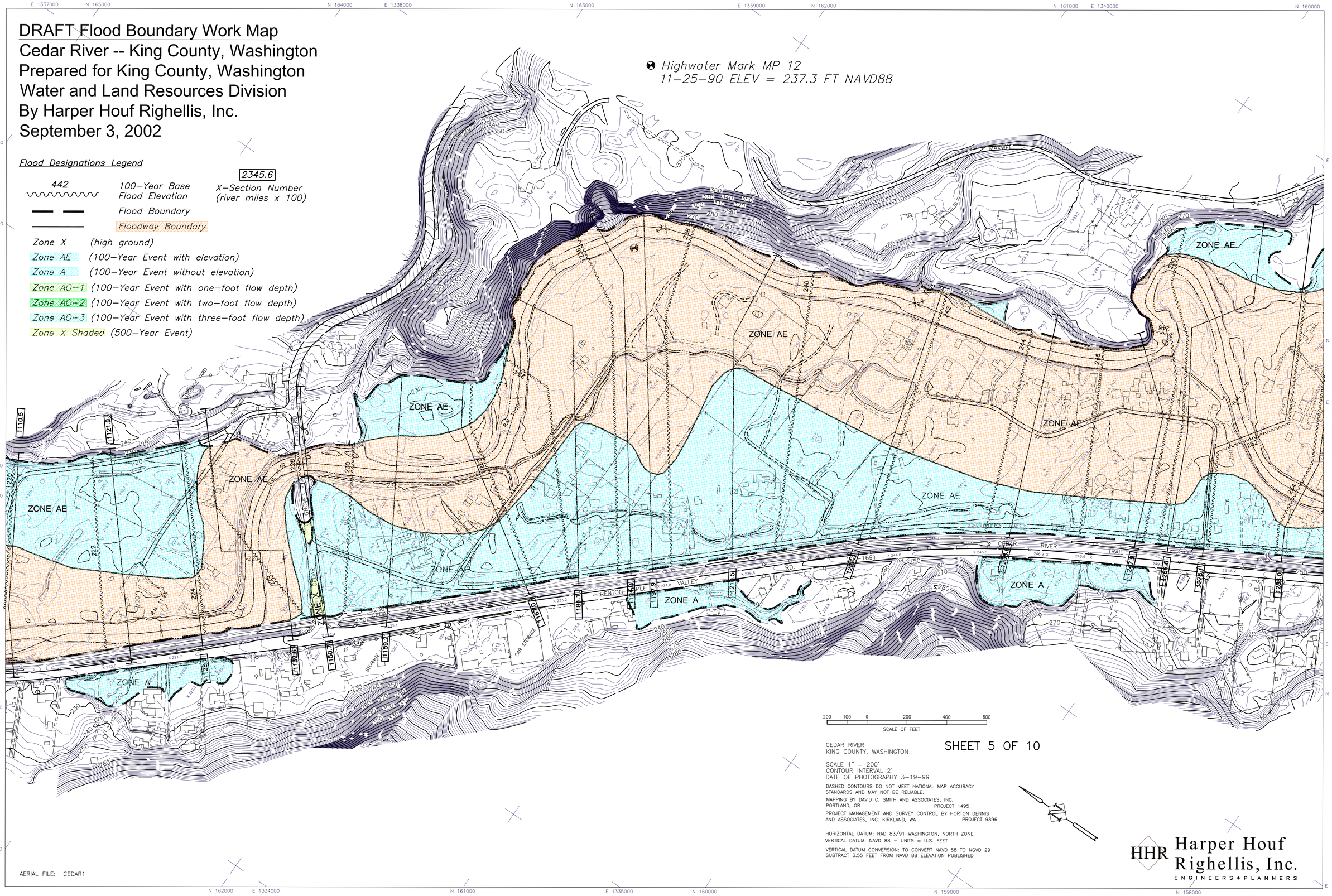

SCALE OF FEET: 200 100 0 200 400 600

CEDAR RIVER
KING COUNTY, WASHINGTON

SHEET 5 OF 10

SCALE 1" = 200'
CONTOUR INTERVAL 2'
DATE OF PHOTOGRAPHY 3-19-99

DASHED CONTOURS DO NOT MEET NATIONAL MAP ACCURACY STANDARDS AND MAY NOT BE RELIABLE.

MAPPING BY DAVID C. SMITH AND ASSOCIATES, INC.
PORTLAND, OR PROJECT 1495

PROJECT MANAGEMENT AND SURVEY CONTROL BY HORTON DENNIS AND ASSOCIATES, INC. KIRKLAND, WA PROJECT 9896

HORIZONTAL DATUM: NAD 83/91 WASHINGTON, NORTH ZONE
VERTICAL DATUM: NAVD 88 - UNITS = U.S. FEET

VERTICAL DATUM CONVERSION: TO CONVERT NAVD 88 TO NGVD 29 SUBTRACT 3.55 FEET FROM NAVD 88 ELEVATION PUBLISHED

HHR Harper Houf Righellis, Inc.
ENGINEERS • PLANNERS

AERIAL FILE: CEDAR1