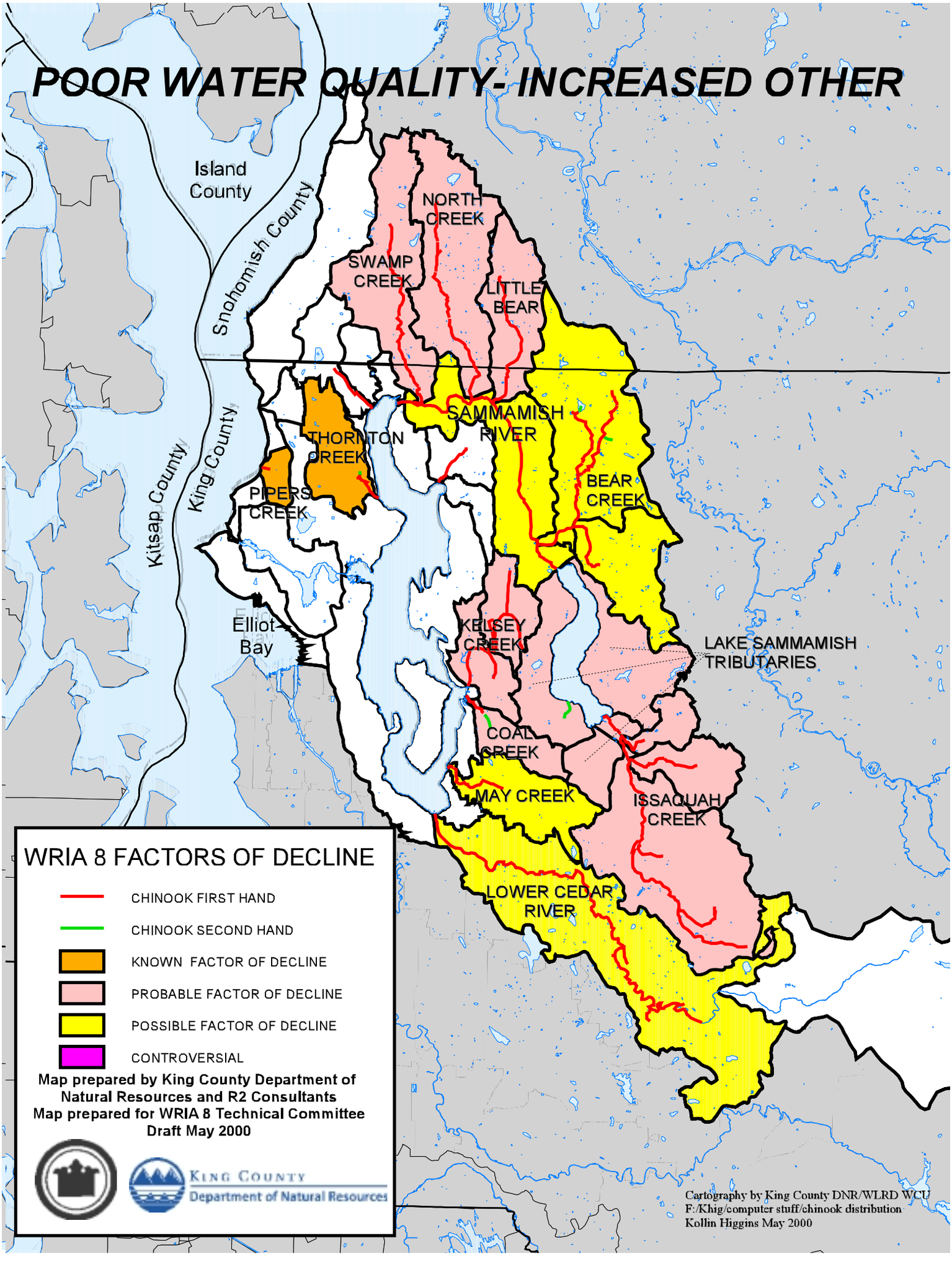POOR WATER QUALITY- INCREASED OTHER